THE HAZEL GREEN HERALD.

Established March 4, 1885. Made Famous in the Story of "Jonathan and His Continent," by Max O'Rell.

SPENCER COOPER, Owner and Editor.

"The Oldest, Most Popular, Most Widely Circulated and Most Quoted Paper in the Kentucky Mountains."

$1.00 a Year in Advance.

TWENTY-FIFTH YEAR. HAZEL GREEN, WOLFE COUNTY, KENTUCKY, THURSDAY, MARCH 24, 1910. NUMBER 39

Lexington and Eastern Railway.

Time Table in Effect June 21, 1908.

WEST BOUND.

STATIONS	No. 1. Daily, ex. Sunday.	No. 5. Daily and Sunday	No. 5 Sunday only.
	A.M.Lve.	P.M.Lve	A.M.Lve.
Jackson	6 10 am	2 20 pm	7:00 am
O&K Junct...	6 15 pm	2 25 pm	7:05 am
Beattyv'e Jc	7 07 am	3 20 pm	7:54 am
Torrent.....	7 30 am	3 41 pm	8:15 am
Nat. Bridg.	7 45 am	3 56 pm	8:26 am
Campton J't	7 48 am	3 57 pm	8:28 am
Stanton	8 15 am	4 26 pm	8:54 am
Clay City....	8 25 am	4 35 pm	9:02 am
L&E June'n	8 00 am	5 07 pm	10:05 am
Winchester.	8 12 am	5 20 pm	10:12 am
Lex'ton ...ar	9 55 am	6 05 pm	10.25 am

EAST BOUND.

No. 2, Daily ex. Sunday.	Miles.	STATIONS.	Miles.	No. 4. Daily and Sunday.
P.M. Lve.				A.M. Lve
2 25 pm	0	....Lexington.....	0	7 35 am
2 38 pm	20	...Winchester....	20	8 13 am
2 48 pm		L&E Junction.....		8 20 pm
3 50 pm	40	.....Clay City.....	40	9 02 am
3 58 pm	44	.....Stanton.....	44	9 10 am
4 30 pm		Campton Junt'n		9 38 pm
4 35 pm	57	...Nat. Bridge...	57	9 43 am
4 47 pm	62	.....Torrent	62	9 56 am
5 10 pm	70	...Beattyv'eJc...	70	10 17 am
6 05 pm	90	...O&K June'n...	90	11 15 am
6 10 pm	94	.....Jackson.....	94	11 20 am

CONNECTIONS.

L. & E. JUNCTION—Trains Nos. 1 and will make connection with the C. & O. Ry for Mt. Sterling.

CAMPTON JUNCTION—Trains Nos. 1, 2, 3 and 4 connect with the Mountain Central Ry. for Pine Ridge and Campton.

BEATTYVILLE JUNCTION.—Trains No. 2 will make connection at Beattyville June. with the L. and A. Railway for passengers to and from Beattyville.

O. & K. JUNCTION—Trains Nos. 3 and 4 connect with the O. & K. Railway for local stations on the O. & K. Railway.

W. A. MCDOWELL, General Manager
CHAS. SCOTT, Gen. Pass. Agent.

Ohio & Kentucky Railway

Time Table, May 21, 1905.

WEST BOUND.

No. 33. Daily, ex. Sunday.	Miles.	STATIONS.	Miles.	No. 21. Daily, ex. Sunday.
P.M. ARR.				P.M. ARR.
5 20	0		27	12 35
4 55	6	...Cannel City...	22	12 19
4 45	11	....Helechawa....	20	12 13
4 05	13	.....Lee City.....	13	11 51
3 52	20	.....Hampton.....	11	11 44
3 10	22	.....Wilhurst.....	6	11 15
3 00	27	O&K Junction..	0	11 05
		.....Jackson		

EAST BOUND.

No. 34 Daily, ex. Sunday.	Miles.	STATIONS.	Miles.	No. 22. Daily, ex Sunday.
A.M. LVE.				P. M. LVE
7 10	27	...Cannel City...	0	1 00
7 33	21	....Helechawa....	6	1 17
7 45	19	.....Lee City.....	11	1 23
8 24	13	.....Hampton.....	13	1 44
8 37	10	.....Wilhurst.....	20	1 51
9 25	1	.O&K Junction.	22	2 25
9 30	0	.....Jackson.....	27	2 30

Nos. 21 and 22 will make close connection at O. & K. Junction with Nos. 3 and 4 for points on the Lexington and Eastern Railway.

M. L. CONLEY, Superintendent

Mountain Central Railroad

No. 1 DEPART		No 2 ARRIVE
6:00 a m	Campton	11:30 a m
2:00 p m	Campton	6:00 p m

No. 2 ARRIVE		No. 1 DEPART
7:30 am	Camp'n Junc.	10:05 am
3:30 pm	Camp'n Junc.	4:40 pm

The Mountain Central makes connection with all L. & E. passenger trains

B. F. BOLING, UNDERTAKER

CAMPTON KY..

INFORMS the citizens of Wolfe and the adjoining counties that he carries a line of Coffins, Caskets, Burial Clothes and everything necessary to put away the dead in decent style.

Special caskets supplied on 24 hours' notice—finest made, if ordered.

Teams and hacks furnished funerals.

Also can fill orders for tombstones, &c.

SEWELL C. ROSE,

Notary Public,

STILLWATER, KY..

Offers his professional services to citizens of Wolfe county, and solicits the patronage of all who may have legal papers to execute. Office at his residence on Stillwater.

COUNTY NEWS.

Local Items of general interest to a majority of our readers, especially distant friends.

TO CORRESPONDENTS.—Mail your items early so they will reach our office not later than Tuesday morning—Monday if possible. News received after that will not be published unless of unusual importance. Advertise no one's business, and write on one side of the paper only.

BELKNAP.

Mahala Arnett visited friends on the river Thursday.

George Collinsworth's daughter is no better at this writing.

Uncle Isaac Bach visited James Crase, at Burkhart, Sunday.

They are hauling again from the mill on the head of the creek.

South, McKinley and Courtney Dunn are very sick at this writing.

Osa Byrd and family, of Grassy creek, passed through here moving to the Andy Wilson place.

James Crase and S. M. Lindon made a trip to Breathitt and Magoffin counties to buy horses.

Boone Dunn purchased a mule from Taylor Williams, of Cow creek, but we failed to learn the price.

Mrs. Clay Rudd and three children are very sick, Dr Hurst, of Lee City, attending. He reports hers as a very bad case.

March 21. CORKER.

Saved a Soldier's Life.

Facing death from shot and shell in the civil war was more agreeable to J. A. Stone, of Kemp, Tex., than facing it from what doctors said was consumption. "I contracted a stubborn cold," he writes, "that developed a cough, that stuck to me in spite of all remedies for years. My weight ran down to 130 pounds. Then I began to use Dr. King's New Discovery, which completely cured me. I now weigh 178 pounds." For coughs, colds, la grippe, asthma, hemorrhage, hoarseness, croup, whooping cough and lung trouble, it's supreme. 50c and $1.00. Trial bottle free. Guaranteed by all dealers.

CANNEL CITY.

Gardening seems to be the latest thing on the program.

Bro. Canard, of Jackson, preached two interesting sermons here Sunday.

Esq. Sebastian is somewhat better at this writing. Hope he will soon be out again.

John Easterling, ex-clerk of Elam Bros., has purchased property here and moved to it.

Mrs. Luther Shears had the misfortune of being thrown from a horse, seriously spraining her ankle.

E. E. Elam and wife took a horse back ride Sunday and called on Mrs. Watson, Mrs. Easterling and others.

Miss Lula Nickell, of Hazel Green, is noticed among us. We guess she is visiting her cousin, Mrs. Everett Bach

Robert Lykins was killed in the Brushy mine last Friday by a piece of slate falling on him. The slate was 24 feet long, 4 feet wide and 18 inches thick. He leaves a wife and one child.

March 21. RUTH.

Fully nine out of every ten cases of rheumatism is simply rheumatism of the muscles due to cold or damp, or chronic rheumatism, neither of which requires any internal treatment. All that is needed to afford relief is the free application of Chamberlain's Liniment. Give it a trial. You are certain to be pleased with the quick relief which it affords. Sold by all dealers.

DEMUND.

David C. Cox has received his new gasoline mill.

Aunt Betsy Blankenship, who has been quite ill for some time, is improving slowly.

Robert Cecil and wife, of Hazel Green, were visiting friends and relatives at this place Sunday.

Arthur Graham left Wednesday for Lexington, where he has accepted a position as bookkeeper.

Fire broke out on the farm of W. P. Halsey last Saturday and destroyed several panels of fence.

Rause Blankenship, who has been attending school at H. G. A., is visiting home folks during vacation.

Stella Wilson visited her uncle, N. P. Chaney, and family, Saturday night, and attended church at Salem Sunday.

John Goff Long and Scott McClure, of H. G. A, were visiting friends and relatives at this place during vacation.

John Weddington called on Jettie Resnick Saturday evening, and as John is no boy for nonsense a match is expected soon.

Emma Byrd seems to be very lonely since Raleigh left for his home in Kansas. I think the bird would like to take a flight and light in Harvey county.

John Sebastian, of Cannel City, passed through here en route to Green Chaney's. All the horse traders seem to call on Uncle Green as he is an old experienced trader, and if the boys don't watch he will send them home afoot

Golda, the charming daughter of James Tipton, and Willie Byrd seem to be enjoying each other's company very much as Willie makes frequent calls and long stays. A wedding is expected by the first of May, but if not so soon not later than the middle of June.

Nelse Chaney and son, Russell, made a trip to Gillmore recently on a trading expedition, and Nelse being such a fine trader his son seems to be taking steps after him as he purchased a pig for the sum of $6 and carried it home in his pocket and said to his mother, "If I did get cheated, the pig will grow to it."

March 21. MOUNTAIN BOY.

An Awful Eruption

of a volcano excites brief interest, and your interest in skin eruptions will be as short, if you use Bucklen's Arnica Salve, their quickest cure. Even the worst boils, ulcers, or fever sores are soon healed by it. Best for burns, cuts, bruises, sore lips, chapped hands, chilblains and piles. It gives instant relief. 25c at all dealers.

GILLMORE.

Born, to the wife of Harlan Childers, a fine boy.

Pearl Ely and Lizzie Gose went to Jackson last Wednesday.

Erwin Carson was the guest of J. W. Burcham Thursday night.

G. A. Fenska returned last Sunday to his home in Muncie, Ind.

Easter services will be conducted here next Sunday by Rev. Jas. Madden.

G. W. Johnson, of Daysboro, was in this section Thursday doing some business.

Cartey and Martha Ely went to church at Stillwater Sunday and report a fine sermon.

Mrs. Millie Fenska and little son, Earl, made Della Nickell a pleasant visit Sunday evening.

Maude Cecil returned Saturday from Jackson, where she had been having some dental work done.

March 21. DAISY.

Are you frequently hoarse? Do you have that annoying tickling in your throat? Does your cough annoy you at night, and do you raise mucus in the morning? Do you want relief? If so, take Chamberlain's Cough Remedy and you will be pleased. Sold by all dealers.

JEFFERSONVILLE.

Moving is the order of the day.

Franklin Ramsey is very ill at this writing.

Bodine Shultz attended church at Spruce Sunday.

Roe Stevens and wife called on R. A. Childers and family Tuesday evening.

Lawrence Kratcher, of Spencer, was calling on Miss Mattie Shultz Sunday evening.

Mrs. Roe Ann Gibbs is very low with consumption and not expected to live long.

M. T. Hackney, of Frenchburg, passed through here Sunday en route to Mt. Sterling.

Henry Murphy and Willie Clark, of Morgan county, were guests of R. A. Childers Sunday night.

Misses Grace Childers and Mattie Shultz were pleasantly entertained at the home of Miss Lena Ramsey Sunday.

A social was given Wednesday night at the home of Miss Ethel Trimble in honor of Miss Sallie Trimble, of Camargo. There was a large crowd of young people and all report a fine time.

Mar. 21. BLUE-EYED ROSE.

Stubborn as Mules

are liver and bowels sometimes; seem to balk without cause. Then there's trouble—loss of appetite—indigestion, nervousness, despondency, headache. But such troubles fly before Dr. King's New Life Pills, the world's best stomach and liver remedy. So easy. 25c at all dealers.

LANDSAW.

Hon. J. M. Tester was in Jackson on business.

Henry Dalton and John Burchfield have been on the sick list.

Robert Tackett, who has been at his saw mill on Holly for some time, was at this place Saturday.

Green Swango, a very bright boy of this place, and a son of Hiram Swango, will enter H. G. A. Tuesday.

John and Misses Annie and Frances Whisman visited C C. Fulks and family, at Stillwater, Saturday and Sunday.

John B. Taulbee thinks spring is here, and that farmers should get ready to plant their stuff. He is always up when it comes to farming.

A game of base ball was to come off at Malaga between the Landsaw boys and Gillmore, but Gillmore failed to come. They had a game among the home boys.

Arthur and Otis Kash, Howard Halsey, Rollin Combs, John Brewer and James Tester came in from H. G. A. Otis, Howard and Rollin will return for the spring term.

The writer being at Hazel Green the first of last week got in so late that he forgot to write. He will try not to commit the same offense again. It must be an offense, judging from the murmuring of THE HERALD readers here.

Several of the boys in this section are hunting jobs at public works. Why is it they will do this? Always even at the end of the month, and nothing laid up for winter. Boys, stay on the farm and have plenty next year.

Miss Mary Meade, a teacher at H. G. A., accompanied Miss Zuda Chambers home, and remained over during vacation. Both ladies were enjoying themselves at horse back riding this morning. They will return to Hazel Green this evening.

Among the visitors from the outside that were here during the past week were Wm. Shackelford, Frozen; Jerry Childers, Campton; George Combs, Malaga, and Willie, Ed and Ben Buchanan, of Stillwater. The traveling men have been too numerous to name.

March 21. ANON.

Medicines that aid nature are always most successful. Chamberlain's Cough Remedy acts on this plan. It loosens the cough, relieves the lungs, opens the secretions and aids nature in restoring the system to a healthy condition. Sold by all dealers.

MAYTOWN.

R. A. Day is on the sick list.

Miss Maude Wilson was a guest of Miss Anna Pieratt.

Mrs. C. P. Dennis was calling on Mrs. Rachel Clark Sunday.

James Little took a nice bunch of cattle down to Mt. Sterling.

Green Banks and family moved into a house on Taylor Hatton's farm.

Miss Etta May Hill was a guest of Misses Stella and Anna Clark Sunday.

Misses Ruth Wills and Lila Murphy were guests of Ella Murphy Sunday evening.

Hello, "Blue-eyed Rose," come again. We are always glad to hear from March roses.

Special Easter services will be held at the church March 27. Everybody invited to attend.

Volney and Earl Murphy and Roy Cannoy, of Campton, were guests of Henry Murphy and family Sunday.

Floyd Robinson was seen going in the direction of W. T. Ward's Sunday. We guess Miss Maude is the attraction.

Aunt Nancy Spradling, formerly of White Oak, will make her future home with her son, S. G. Spradling, at this place.

Miss Margaret Ward, who has been attending school at Hazel Green Academy, came home last Thursday to spend vacation.

John Childers and wife and Mrs Inez Childers, of this place, were visiting James Ingram and family Saturday and Sunday.

Mrs. Malinda Patrick, who has been visiting her daughter, Mrs Rollie Murphy, at Murphy, for the past few weeks, came home Thursday.

Mrs V. C Bryant, of Pomeroyton, was a guest of her parents, C. P. Dennis and wife Saturday night and was accompanied home Sunday morning by her brother.

March 21. BLACK EYES.

How Good News Spreads.

"I am 70 years old and travel most of the time," writes B. F. Tolson, of Elizabethtown, Ky. Everywhere I go I recommend Electric Bitters, because I owe my excellent health and vitality to them. They effect a cure every time." They never fail to tone the stomach, regulate the kidneys and bowels, stimulate the liver, invigorate the nerves and purify the blood. They work wonders for weak, run-down men and women, restoring strength, vigor and health that's a daily joy. Try them. Only 50c. Satisfaction is positively guaranteed by all dealers.

MURPHY FORK.

Granny Lawson died Sunday. Old age is supposed to be the cause.

Two or three children of J. S. Pieratt have been sick, Dr. Taylor Center attending.

J. H. Miller, of Landsaw, was on the creek Sunday, and took in the singing school.

D. W. Vest, of Bonny, spent Sunday at the home of his daughter, Mrs. Lizzie Murphy.

President Ed Cecil and wife spent Sunday at the home of their daughter, Mrs. Ella Perkins near Pleasant Hill.

Beauty, fashion and song birds filled the seats at the Ben Murphy school house Sunday. The singing school is still in progress.

Only twice in ten years has Ben Murphy missed taking cattle to the Mt. Sterling market. This time he sold out at his home.

Mrs. Easter Miller and daughter, Ora, and Mrs. Mahala Arnett, of Lee City, spent from Friday until Sunday as guests of Mrs. Lizzie Cecil.

Next Sunday will be a big day at the Ben Murphy school house. Good preaching and singing will carry the day. All sweethearts are expected.

Monroe Stamper, the famous preacher-farmer and bee man, has moved from Steve Tutts', on Rocky branch, to a cottage on Ben Murphy's farm

March 21. POET.

Deafness Cannot be Cured

by local application, as they cannot reach the diseased portion of the ear. There is only one way to cure deafness, and that is by constitutional remedies. Deafness is caused by an inflamed condition of the mucous lining of the Eustachian tube. When this tube is inflamed you have a rumbling sound or imperfect hearing, and when it is entirely closed, deafness is the result, and unless the inflammation can be taken out and this tube restored to its normal condition, hearing will be destroyed forever; nine cases out of ten are caused by catarrh, which is nothing but an inflamed condition of the mucous surface.

We will give One Hundred Dollars for any case of Deafness (caused by catarrh) that cannot be cured by Hall's Catarrh Cure. Send for circular free.

F. J. CHENEY & Co., Toledo, O.
Sold by Druggists, 75c.
Take Hall's Family Pills for constipation.

SELLARS.

Mrs. E. Skeins visited Mrs. Jane Byrd Thursday.

Willie Patrick enjoyed dinner at Uyrd Conley's Friday.

Miss Ada Byrd visited her sister, Mattie Nickell, Wednesday.

Shirley, the little son of Hollie Osborne, is very ill at this writing.

South Stamper, of Cannel City, took dinner at Uyrd Conley's Monday.

Mrs. S. P. Wilson made Mrs. Sarah Skeins a pleasant call Friday evening.

Ollie Nickell and Shouce Amyx made a business trip to Cannel City Saturday.

Willey Wilson, who has been very low for some time, is reported to be better.

Morris Wilson, of Insko, who bought McGarvey Harper's place, has moved to it.

Miss Joce Gose, who has been very ill with pneumonia, is reported somewhat better,

Mesdames Laura Hollon and Dykes, of Neola, visited Mrs. Sallie Skeins and family Saturday.

Miss Ida Collinsworth, who has been waiting on Mrs. Ella Nickell for some time, has returned home.

Mesdames Miles Nickell and Patrick visited Mrs. Nathan Hollon a few days recently, and made Mrs. C. A. Nickell a call on their return home.

March 21. PANSY.

Chamberlain's Stomach and Liver Tablets are safe, sure and reliable, and have been praised by thousands of women who have been restored to health through their gentle aid and curative properties. Sold by all dealers.

TOLIVER.

Miss Emma Cox was a guest of her brother, James Cox, a few days.

Mrs. Albert Lackey was visiting friends and relatives on Big branch Sunday.

Mrs. Lucy Sweeney, of Frozen creek, is visiting her parents, Mr. and Mrs A. B. Landrum.

Robert and Jack Cox, who have been in Middletown, Ohio, for some time, returned home.

Mrs. I. L. Honaker, who has been ill for some time, is somewhat better at this writing.

Aunt Juda Wills, of Hazel Green, has been visiting friends and relatives in this vicinity for the past few days.

Roy McNabb was seen going in the direction of Big branch Sunday. We presume there is some attraction, as Roy goes in that direction pretty often.

March 21. SUNSHINE.

Chamberlain's Stomach and Liver Tablets invariably bring relief to women suffering from chronic constipation, headache, biliousness, dizziness, sallowness of the skin and dyspepsia. Sold by all dealers.

TRENT.

Enard Trent, of this place, left for Middletown Ohio, Sunday.

Howard Miller, of Stillwater, passed through this section last Sunday.

Rev. Hoy Crawford held services at the home of J. D. Edwards and family Sunday night.

Rev. Doc Stamper, of Gillmore, was a guest of J. D. Edwards and family Saturday night.

Mrs. John Wallace, of Consolation, visited her sister, Mrs. Joe Brown, one day recently.

Mrs. Joe Brown, whose illness has been mentioned in these columns, is improving nicely.

D. B. Tyra and son, Hermon, who have been baling hay on Gillmore, while en route home stopped and baled 109 bales for J. H. Barker.

Mrs. Emily Barker, accompanied by her granddaughter, Miss Mary Belle Barker, of Neola, was a guest of Taylor Vancleave and and family from Friday until Monday.

March 21. B. N. C.

Don't throw away and abandon your granite, enameled or porcelain lined cooking utensils or dish pans just because there is a small hole in them. Bring them to THE HERALD office and see how neatly and cheaply they can be made good as new.

THE HERALD.

Entered at the Hazel Green Post-office as second class matter.

SPENCER COOPER - - - Editor.

HAZEL GREEN KY.

THURSDAY, March 24, : 1910.

OBITUARIES, TRIBUTES of RESPECT

and Cards of Thanks must be paid for in advance to insure publication.

WOLFE COUNTY COURT DIRECTORY

WOLFE CIRCUIT COURT.

DAVID B. REDWINE, Judge.
THOS. C. JOHNSON, Commonwealth's Atty.
J. C. LINDON, Clerk.
Meets third Monday in January, first Monday in May, third Monday in September.

WOLFE COUNTY COURT.

W. B. DUFF, Judge.
S. G. SAMPLE, County Attorney.
ROBERT L. CARROLL, Clerk.
Meets first Monday in each month.

WOLFE FISCAL COURT.

Meets first Tuesday in April, first Tuesday in October.

MAGISTRATES COURTS.

District No. 1—Robert Rose; third Friday in March, June, September and December.
District No. 2—Robert Brooks; fourth Friday in February, May, August and November.
District No. 3—J. M. Reynolds; second Friday in February, May, August and November.
District No. 4—David Spencer; first Friday in March, May, August and November.
District No. 5—Preston Hollon; second Friday in March, June, September and December.
District No. 6—I. W. Combs, third Friday in February, May, August and November.
District No. 7—Shiloh Swango; fourth Friday in March, June, September and December.
District No. 8—John B. Childers; first Friday in February, May, August and November.

COUNTY OFFICIALS.

GEORGE W. SALLEY.....Sheriff
J. T. CENTER.....Assessor
J. C. B. LITTLE.....Jailer
J. W. TAULBEE.....County Superintendent
E. J. CREECH.....Surveyor
J. FRANK SAMPLE.....Coroner

Easter.

Easter, of all holidays, is the most significant: for it symbolizes the widespread, nay almost universal belief in the immortality of the soul—the belief which, most of all, makes life valuable; the hope which helps men forward from day to day, and cheers them as they toil on the monotonous plane of routine and materialism. For always before their eyes gleams the rosy-tipped peak which tells of purer heights, and which shines always with the radiance of a sun entirely submerged from the mortal view. At Eastertide the serious and thoughtful think of the glorious promise of the life to come, made certain through the Resurrection. Nature is alive with the glad tidings of life revived. After slumbering for months under frost and snow, with the approach of the gentle spring there is a great quickening. To nature's analogy add the truth of revelation, and man's hope for life beyond is assured.

It has been well said that man's longing for immortality is inherent. Men are born into this life with that fond anticipation. This heart-throbbing for life beyond impelled the giants of philosophy of ancient times to speak and write on the subject. It inspired Socrates in his noble work among the Athenian youths, and gave courage to Cicero in the Roman forum. And what was regarded by them as only a possibility was later "made manifest by the appearance of our Savior Jesus Christ, who hath abolished death, and hath brought life and immortality to light through the gospel." The Christian's ideal of immortality, it should be noted, was that of prolonged existence upon an immeasurably elevated plane.

The wonderful truth of immortality, impressed at Easter, gives the highest possible motive for faithful Christian life and service. Impelled by the fact of immortality, wise men live as they ought to live, for life goes on forever and the future is the harvest of the present. They realize that the eternal years of God belong to truth, justice and righteousness. The light of immortality shines on and unravels all the apparently hopeless entanglements of earth and time. It is worth while to live, to fight, to labor, to wait and endure, for the end is sure. Men can struggle, toil and sacrifice in hope and patience, for they realize that life goes on forever, in new fullness, with new earnestness and power.

It is well that once a year the symbolism of Easter brings home anew the lesson that men, if they will, may o'erleap the barriers that their own errors and weakness have created, and emerge into a fuller and higher life, crowned with the assurance of immortality.

GARDENS IN WOLFE COUNTY.

A Present Help in All Hog-and-Hominy Troubles and a Great Aid to Good Living.

To the Editor of THE HAZEL GREEN HERALD—Every now and then I see in THE HERALD that some thoughtful subscriber has remembered the editor and his better 15-16 with a helpin' of garden sass and I know that there must be gardens in Wolfe county. But how many are there? How many farmers all over the county have good gardens? How many more eat hog and hominy than toothsome and heathful garden sass? I am particularly interested in the mountain people being educated in what to eat rather than what to read and I am trying to inculcate the doctrine of garden sass as against hog and hominy.

It may be that every farmer and householder in the town and county has just the kind of garden he ought to have, and if this be so, I hasten to apologize and admit that I need education myself. But I do not believe, from what I know of mountain people, that one in ten has such a garden as he could have if he worked the ground a little. Hog and hominy comes a good deal easier, and the average mountaineer is taking things just as easy as he can, more the shame to him.

I shall not go into any argument in favor of gardens and what they will produce to the betterment of the human digestion and the better health of the individual, but I would like to know through THE HERALD what proportion of the people of Wolfe county have good gardens.

I remember on one occasion visiting the famous Hazel Green Fair, but I do not recall that the vegetable exhibit was anything to boast of. I also remember very distinctly that at Aunt Lou Day's tavern I got as fine eating as I ever stuck a tooth into in the mountains, but it was not vegetable eating. I am sure there was not a bite of salad anywhere on that generous board, and yet a salad is one of the simplest and most healthful combinations that a stomach can get outside of. By the way, how many people in Hazel Green and Wolfe county have salad with their dinner? I'll bet most of them think a salad is some mysterious and complicated dish that nobody short of a ten thousand dollar cook can put up, and yet it is so simple that any woman in Wolfe county could learn how to make a good one in ten minutes, even if she had never seen one in her life. But as I said before I am not arguing for gardens. How many are there in Wolfe county—good ones, I mean.

Yours, W. J. LAMPTON.
New York City, March 19th.

NOTICE

To All Overseers of the Public Roads in Wolfe County.

I hereby call your attention to your duties in regard to your section of roads as the time of year has come to have your road put in repair. I do not want to take a rule against you, but unless you put your road in repair by the April term of the Wolfe County court a rule will be taken against you and a fine will be certainly entered against all who fail to have their section of road in repair at that term of court. So you better get a move on yourself.

W. B. DUFF, Judge W. C.

A graduate of a Boston school of journalism thus described the manner in which a goat butted a boy out of the yard: The capra ægagrus hurled the previous end of his anatomy against the boy's afterwards with an earnestness and velocity which, backed by the ponderosity of the capra ægagrus's avoirdupois, imparted a momentum that was not relaxed until he had landed on terra firma beyond the pale of the capra ægagrus's jurisdiction.

When you find your home paper taking no interest in you or your success, says the Baltic (Ohio) American, when you find it keeping aggravatingly silent when you think the editor should be tearing his linen in your behalf, do not work yourself into a fever of anxiety as to the cause; just ask yourself wherein have you placed the paper and its editor under obligations to use space and energy for you.

KENTUCKY KERNELS

Carefully Collated and Concisely Chronicled.

Harry W. Lockridge, the newly appointed postmaster at Mt. Sterling, is said to be the youngest presidential postmaster in Kentucky.

Crit Charles, a prominent farmer of Pike county, committed suicide by cutting his throat and plunging head first into a well. Ill health the cause.

While carelessly handling a revolver, Virgil Slaughter, aged 20 years, of Lawrenceburg, accidentally shot himself, the wound proving fatal next day.

Goalder Johnson, of Fulton county, is probably the youngest sheriff in Kentucky having barely passed the legal age of 24 years when sworn in last January.

At Beaver Creek, in Floyd county, Joe Allen, who was drinking, shot and severely wounded Dr. Walker Stambaugh in the shoulder. The doctor retaliated by shooting Allen dead.

A set of handmade harness, which eight years ago were bought for $20 and had been in constant use since, were recently sold for $30 at a public sale in one of the bluegrass counties.

The record price for hogs was paid at Henderson last Thursday when Thomas Bassett sold forty hogs, averaging 200 pounds, at 13 1-12 cents a pound to a local butcher. The total amounted to $1,030.

Pauline Roark, the ten year old girl who was recently attacked by a negro brute while alone in her mother's kitchen in Louisville, identified Louis Williams as her assailant. The girl is in a serious condition.

Willard L. Bentley, a graduate in medicine, and son of a well known broker in Louisville, was found dead in his room in the family residence with a bullet hole in the back of his skull and another between his eyes.

The highest price for dark tobacco ever paid on the loose floor in Kentucky was reached last week when $15.50 per 100 was given at Hopkinsville for a Christian county crop. It was purchased for the Bremen, Germany, market.

Additional ground has been purchased by the W. C. T. U. people at Hindman to rebuild the school building recently destoyed by fire, Besides the main school building, a girl's dormitor, and an industrial hall will be erected. The promoters will expend about $40,000.

Judge J. P. Gregory, of the Louisville Criminal court, discovered a push button on the outside of a window of the grand jury room. "Pressing the button" a negro waiter from an adjoining saloon appeared and asked the judge what he would take. The window is locked now and the jurors go out to imbibe.

There is one man in Fleming county who believes in living close to home. His name is Thomas Field, who is now 65 years old and has lived near Ewing all his life. He has never been to Flemingsburg, never rode on a railroad train, never been in a court room, sued or been sued He is a man of average intelligence.

Joseph Allen was shot from ambush as he rode down a bridle path near Prestonsburg last Friday, three bullets taking effect. Allen went to a neighbor's house and died there, after stating he had been shot by John Gunnels and Walker Stumbo. Both these men surrendered and were released later on $5,000 bonds each.

Near Bourne, Garrard county, Creedmore Turner and Luther Ray engaged in a pistol duel, and when the smoke cleared away Turner was dead and Ray was mortally wounded. The men were driving along the road, met and began firing at each other. The cause is not known, but is thought to be an old grudge. Turner's daughter sat in the buggy with her father, but escaped injury.

J. M. McDaniel, a Beattyville lawyer, is inaugurating a movement for the preservation of thousands of acres of land in Eastern Kentucky, which, he says, will in time become a desert waste unless it is properly cultivated. It is mountainous land, from which the timber has been cut, and which is gradually washing away. He is urging the state board of agriculture to encourage the planting of vineyards on some of this land and to convert other portions of it to the poultry business.

Liberal Terms.

I am representing the largest retail clothiers in the world, who are operating 75 stores in the United States, all selling on the original plan of no money down and the easy payment of a small amount each week.

I have just received a complete line of Samples for the Spring and Summer seasons, which will include an extended and elaborate variety of colors.

Call on or write and I will serve you at the earliest date.

BURNS ELAM, Agent.
Box 31 Hazel Green, Ky.

As long as a man agrees with you, you think him a good fellow. When he antagonizes your ideas and doctrines, you don't like him so well. As long as the farmer went along plowing, hoeing and harvesting, and let the professional politician run the politics, and the monopolies run the business, nobody called him a crank or an ignoramus. But when he took a hand in the politics and began to question the right of others to rob him, the dogs of war were let loose on him.

A Rare Opportunity.

I offer for sale my residence, consisting of seven-room cottage, good lot and garden, and outbuildigs. One of the most desirable locations in Hazel Green.

Also my blacksmith and general repair shop, which is superior to anything of the kind in the country, being furnished with a complete outfit of tools and stock of materials and supplies; also equipped with power and machinery.

Will sell all together or separately.

For further particulars call on or address, JOHN H. ROSE,
March 11. Hazel Green, Ky.

FARM FOR SALE.

Farm of 200 acres, more or less, lying on the waters of Lacy creek, known as the Cruey farm. All fenced and cross-fenced. Some good timber, and nearly all cleared land in grass. Large orchard; everlasting, fine water; 5-room dwelling house, halls and porches, also tenant house. For the next thirty days this farm will be offered at a bargain. Possession given January 1, 1910. For further particulars address ELLSWORTH LACY, R. R. No. 1, Rardin, Ill.

We Ask You

to take Cardui, for your female troubles, because we are sure it will help you. Remember that this great female remedy—

WINE OF CARDUI

has brought relief to thousands of other sick women, so why not to you? For headache, backache, periodical pains, female weakness, many have said it is "the best medicine to take." Try it!

Sold in This City P3

FRUIT AND ORNAMENTAL

TREES.

Everything for
ORCHARD, LAWN and GARDEN.

ONE MILLION STRAWBERRY PLANTS

No Agents. Free Catalogues.

H. F HILLENMEYER & SONS
LEXINGTON, KY.,

PATENTS

Promptly obtained or no fee. Write for our CONFIDENTIAL LETTER before applying for patent; it is worth money. We obtain PATENTS THAT PAY, and help inventors to success.
Send model, photo or sketch, and we send IMMEDIATE FREE REPORT ON PATENTABILITY. 20 years' practice. Registered Patent Lawyers. Write or come to us at 505-507, 7th St., WASHINGTON, D. C.

D. SWIFT & CO.

The Winchester Bank,

WINCHESTER, KY.
N. H. WITHERSPOON, Pres.
W. R. SPHAR, Cashier

Paid Up Capital, : $100,000.00.
Undivided Profits, : 170,000.00.
Handsome Deposit of over : : : $500,000.00.

This bank solicits the accounts of merchants, farmers, traders and business men generally throughout Eastern Kentucky, and offers its customers every facility, and the most liberal terms within the limits of legitimate banking. 1oct-2,1y

DR. C H. WILLIAMS,
PHYSICIAN AND SURGEON,
HAZEL GREEN, KY.,

Offers his profestional services to the citizens of Hazel Green and surrounding country and will answer all calls of affliction.
Office at his residence adjoining Hazel reen Bank.

DAY HOUSE,

Hazel Green, Ky,

Mrs. LOU DAY, Proprietor.

Best table fare in Eastern Kentucky. A large sample room connected. Heated and lighted by gas throughout, and special accommodations to traveling men.

MAPEL & TROY,

MILLINERS

Our Spring and Summer line of Goods and Millinery is now in stock. We have a beautiful line of Hats—something that is sure to please you. These have been selected with great care.

Our line of Novelties is of the best. Have some pretty selections in Dress Goods, Wash Goods, Silks, etc., etc.

We also have a pretty line of Ready-Made Waists, Skirts and Underwear, all at reasonable prices.

Call and see us. We will take pleasure in showing you through.

SPRING MILLINERY OPENING,
MARCH 23 to 26.

HAZEL GREEN ACADEMY

Mountain School of
Christian Woman's Board of Missions.

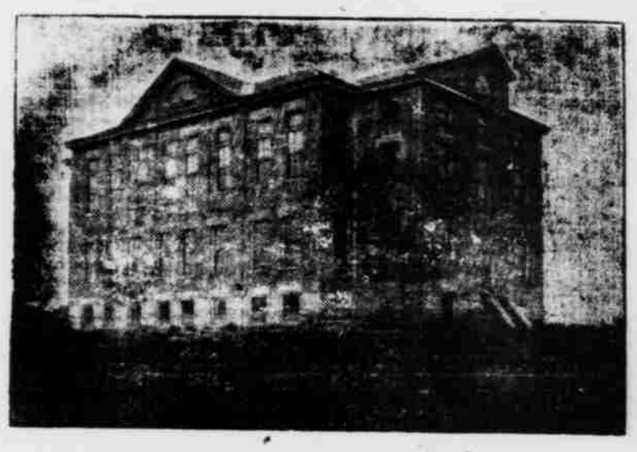

A Special TEACHERS TRAINING COURSE is offered which extends throught the Winter and Spring Terms.

—:SCHOOL EXPENSES:—

Tuition, for term of eleven weeks..... $5 00
Good Board, per week..... 2 00
Furnished Room, Light and Fuel, Free to you.

For further particulars address, M. O. CARTER.

D. J. HICKEY,

Proprietor of Hickey's Cafe,
No. 224 W. Short Street,
Lexington, Kentucky.

GO TO

Kash, Johnson & Kash,

—DEALERS IN—

General Merchandise,

COUNTRY PRODUCE, &c.,
HAZEL GREEN, KY.,

FOR BARGAINS

IN EVERYTHING.

STEP INTO

CECIL BROS.,

and look through our new line of

SPRING and SUMMER GOODS.

We have the newest thing out in

LINEN SUITINGS and WHITE GOODS.

We have a full line of Prints we will still sell at 5 Cents per yard.

Anything you are in need of it it will pay you to GET OUR PRICES

WE ALSO HAVE WALL PAPER.

Alcohol not needed

Ayer's Sarsaparilla is not a strong drink. As now made, there is not a drop of alcohol in it. It is a non-alcoholic tonic and alterative. Ask your own doctor about your taking this medicine for thin, impure blood. Follow his advice every time. He knows.

Ayer's — We publish our formulas. We banish alcohol from our medicines. We urge you to consult your doctor

Ask your doctor, "What is the first great rule of health?" Nine doctors out of ten will quickly reply, "Keep the bowels regular." Then ask him another question, "What do you think of Ayer's Pills for constipation?"

—Made by the J. C. Ayer Co., Lowell, Mass.—

THE HERALD.

Troy Pieratt attended church at Neola Sunday.

Miss Lula Nickell spent from Saturday until Tuesday at Cannel City.

Mr. and Mrs. Neff, of Maytown, took dinner with C. F. Kash and wife Thursday.

Sebron Walters last week bought 10 head of yearling cattle from Curt Waters for $150.

Will Welch, representing the Paris Flour Mill, was interviewing the merchants here Tuesday.

Miss Rosa Coldiron visited her sister, Mollie, at West Liberty, Saturday, returning Monday.

Sheriff George Sally, of Campton, and Attorney John Tester, of Stillwater, were in town yesterday.

John Smith Nickell and wife, of Ezel, visited their son, Clay Wade, at the Sarah K. Yancey Home, Sunday.

Miss Meade, a teacher at the academy, spent Sunday at the home of Miss Zoda Chambers, on Stillwater.

Roger Bryan and Bruce Davis, representing the John D. Moore Tobacco Co., Lexington, were in town Tuesday.

R. J. McLin yesterday sold to James Wilson, of Daysboro, the 10 hogs he had advertised in THE HERALD for $100.

J. W. Taulbee and wife, of Daysboro, and daughter, Mrs. Alex Cundiff, of Jackson, spent Sunday with J. M. Little and wife.

The hat pin in the hands of an irate woman is getting to be more dangerous than a Winchester in the hands of a Kentucky feudist.

Dee May, of Salyersville, representing the Magic Stock Food Co., Chattanooga, was the guest of his cousin, D. B. May, near town, this week.

Miss Mollie Coldiron, who is teaching in the High School at West Liberty, will visit her parents, Crock Coldiron and wife, Sunday.

J. T. Day has just opened a racket store on the corner of Main and Broadway and will sell at close cash prices. Look out for display ad next week.

Mrs. John Miller and Mahala Arnett, of Belknap, were in town Saturday on their way to visit the former's sister, Mrs. Mort Cecil, on Murphy fork.

Judging from the number of tobacco beds planted in this section, the farmers of the mountains expect to raise an immense crop of the weed this season.

Those who don't see a benefit to a town arising from its newspaper are generally about as useful in a community as a last year's bird's nest with the bottom knocked out.

The lady teachers of the academy, Misses Meade, McCallam, Miller, Hines and King and Mrs. Poteet, took supper with Mr. and Mrs. Robert Cecil last Saturday evening.

Listen Delinquents!

For 25 years March 4, 1910, we have labored faithfully for the moral and material development of the mountains, of which we became a citizen February 6, 1885. Several times we have been offered handsome free donations to move to other places, but in all instances declined. We knew we could get more money by moving, but we had become attached to the people here and here we have remained despite all offers, however handsome. Now, are the patrons of THE HERALD as faithful in return? In some cases we must admit that they are. But too many hold back and delay when time to renew rolls around. You know we need the money to run the paper, and why do you hold back? Pay up promptly and we can meet our bills promptly, pay our printers and buy paper. Come in and pay up at once, or if at a distance send the money by mail.

DO IT NOW! TODAY!

Extensive Shoe Factory.

Dave Marks, the gentlemanly representative of the Selz Shoe Co., Chicago, was a guest of the Day House Wednesday (last) night and is today talking trade with Kash & Sample, who handle the Selz shoe in this place. The Selz Co. are among the largest manufacturers in the United States They own eleven large factories and employ 170 men as salesmen. There is not a hamlet in this country where their shoes can not be found, so thoroughly do their traveling men work the territory, and among the hundred and seventy "roadsters" it is safe to say there is none more courteous than the one mentioned here. The Kash & Sample firm will probably begin to advertise this shoe as a specialty.

Stallion Show Day.

The many breeders of this section will be glad to learn that all men who have stallions for service this season will bring their horses here Saturday, April 9, 1910, as is the custom in the blue grass. This exhibition of the horses will enable prospective breeders to see the good points of each individual horse. They can then compare pedigrees and the individual merits of each horse and make up their minds to which they will breed. This plan is bound to result in the best for all parties, and it is hoped every man who owns a stallion within 15 miles of Hazel Green will have his horse here that day. Don't forget day and date—Saturday, April 9.

Spring Term Begun.

Hazel Green Academy closed its winter term last Friday, the 18th, with the largest attendance, viz: three hundred and twenty-six, of any winter term since the school was started. Prof. Carter and the faculty generally are to be congratulated upon their good work, and every good citizen of Hazel Green should be working to make all succeding terms even better than the winter term. The spring term opened Tuesday, the 22nd, with a fairly good attendance considering the fact that many young men are held at home to help in the crops.

Bought An Ohio Farm.

Capt. Jack Rittenhouse came in on the hack Wednesday afternoon, and it is currently reported that while away from Hazel Green this time he bought a fine farm in Ohio. Some of the "norators" say it adjoins the farm of his brother-in-law, John Schuler, who lives near Milton, and if so, he is in a pretty part of the Buckeye state. We should hate to lose Capt. Jack as a citizen, but Ohio will gain a jolly old veteran if he locates there, and our blessing goes with him.

An advertisement is to a merchant very much what sowing seed is to a farmer. It may take a little time for the results to become apparent, but they are sure to come. The wise farmer is not niggardly with his seed nor the wise merchant with his advertisement.

Mrs Will Rice, of Magoffin county, who has been attending the bedside of her mother, Mrs. Caroline Johnson, left Monday for her home.

John Henry Campbell, who has been confined to his home for about two months by illness, was able to walk about some the latter part of the week.

Don't forget the horse show at Hazel Green, Saturday, April 9, and in the meantime get up that dollar you owe THE HERALD. Or be ready to subscribe that day.

Trading Jim Wilson returned Tuesday from Mt. Sterling and stated that the market Monday was about like the few preceding ones, except that only 1,200 or 1,500 cattle were on the market.

Thomps Boling, of Jackson, came through here yesterday, en route to Maytown to see his mother, and told "Our Man About Town" that he had received the day before a card stating that his mother was at the point of death.

The drillers for the New Domain Co. are again temporarily idle for lack of a car load of stems, which they are patiently awaiting. Work will be pushed when once they are supplied with these necessary adjuncts.

Kash, Johnson & Kash make a specialty of the Hamilton-Brown shoe, for ladies and gentlemen, and are now receiving a fine line of dress goods, dry goods and notions, to which your attention is directed.

Mrs. Will Davis, of Hindsboro, Ill., who has been at the sick bed of her mother, Mrs. Caroline Johnson, for two weeks past, left Tuesday for her home and took her brother's, Ellis Johnson's, little daughter, Gladis, with her.

IMPROVE YOUR CHICKENS.—I have Rhode Island Reds, at which cost $1 each; Yellow and Brown Leghorns, 50 cents each, and pure Plymouth Rocks, 50 cents each. They are mixed some; a setting of 17 eggs, 35 cents. Apply to MRS. LULA KASH, Hazel Green, Ky.

Tommie Daniel and Miss Katherine Seitz were married Monday at the residence of Prof. Pogue, at West Liberty, the host tying the nuptial knot. Congratulations being in order THE HERALD joins Tommie's many friends in well wishes.

Capt. Jack Rittenhouse, who has been below looking after some cattle he is feeding on the farm of John Bedford, came home yesterday evening. Or, at least, he came to Hazel Green. He now claims Big Sandy as his home, and Lower Grassy as his postoffice.

J. Taylor Day has leased the El Park Hotel, at Torrent, to W. W. Howe for a term of three years. Mr. Howe managed this famous summer resort several years ago and made it one of the most popular in the state. He is one of the best known caterers in the state and will take possession of El Park as soon as the season permits.

J. H. Pieratt, auctioneer, sold Saturday for John Cruey, at Index, Morgan county, one cow, $39.50; one, $35; one, $25; five yearling steers, $72 50; two heifer calves, $22.50; eight shoats, 65 to 70 pounds, $57; one pair aged mules, wagon and harness, $250; one pair 10-year-old mules and harness, $190; one seven-year-old horse, $65; one colt, $50. There was a big crowd and bidding was brisk.

The Falmouth Pendletonian very pointedly prints the facts thusly: "Did you ever realize that the news man never knows anything first? Perhaps you never thought of that, but it is a fact. The only way for us to find out anything is for you to tell us. If anything happen that you think would interest you or your friends just tell us or write us about it and you will see it in print and do us a favor that will be greatly appreciated."

Buy Railroad.

S. S. Pinney, of this city, and W. R. Tabor and R. G. Lyons, of Rothwell, have purchased the Red River Valley Railway Co., and the Union City Lumber Co., in Menifee county, and will in the future conduct the business. J. W. McCausey, who has been at the head of the lumber company for the past twelve years, will give his attention to the Michigan State Life Insurance Co., of which he is president. The lumber company will be operated under the name of the Rothwell Tie Co., and the railroad will contiue to be known as the Red River Valley. All the gentlemen concerned in the transaction are well known in this city, where they have a reputation as splendid business men.—Mt. Sterling Gazette.

Social At Swango Spring.

A social given at the home of John H. Pieratt, at Swango Spring, Thursday evening, was an enjoyable affair for the young people who attended. Games were the principal feature until 10 o'clock, when the guests retired to the dining room for refreshments. Those who attended were: Misses Meade, McCallam and King, teachers at academy, and Nancy Mapel, Pearl Troy and Falay Long; J. Goff Long, Hendricks Lykins, Edford Walters, Marion Center, Troy Pieratt and Edgar Alexander.

Fire At Campton.

The store of Sheiby Cannoy and his son-in-law, Murphy, was burned at Campton Monday night, together with a part of Cannoy's livery and feed stable. It is said that an insurance of $9,000 was held on the stock of goods held by the firm, Cannoy & Murphy, and that their actual loss will foot up about $4,000 to $5,000. The residence of Mr. Murphy adjoining was also burned, and possibly the insurance covered both buildings and the stock.

Two New Ones.

Wilhurst, Ky., March 16, '10.

Spencer Cooper—Dear Sir: Enclosed please find check for $1, for which send me the THE HAZEL GREEN HERALD one year, and I will try and get a list of subscriptions for you. Yours very truly,

GEORGE SEWELL.

Lee City, Ky., March 16, '10.

Spencer Cooper, Hazel Green, Ky.

Dear Mr. Cooper: Please find enclosed One Dollar, for which send THE HERALD to Rev. C. F. Lykins, of Malone, for one year.

Yours resp., BURNS ELAM.

On a Prospecting Tour.

Three men came through here Wednesday afternoon walking, each of them with a camper's outfit of bed clothing, and stated that their objective point was Rousseau, in Breathitt county. When asked the object of their visit they said they were just looking over the country. Their names were L. W. Jones, Henry Max Goalsch and Earl Taman. They had a secret mission, doubtless. What was it?

Mrs. John M. Rose was taken suddenly sick Wednesday morning about 8 o'clock and for awhile Mr. Rose and his daughter, Miss Carrie, thought she was dead. Miss Carrie ran for Dr. Taylor Center and she soon revived. But Mr. Rose and Miss Carrie meantime alarmed the neighborhood. Dr. Center diagnosed her ailment as heart failure.

Miss Rosa Coldiron returned from West Liberty Monday and informs us that Prof. Pogue and his wife, of that place, will be here Saturday to visit friends, and Prof. Pogue will preach at the Christian church Saturday night and Sunday.

Easter services will be held Sunday morning at Maytown The Easter sermon will be preached by Rev. Frank Agar. All are invited to come and bring Easter flowers Special singing. The Easter service will be held at Sandfield at 2:30.

MOTHER GRAY'S SWEET POWDERS FOR CHILDREN, A Certain Relief for Feverishness, Constipation, Headache, Stomach Troubles, Teething Disorders and Destroy Worms. They prevent up Colds in 24 hours. At all Druggists, 25cts. Sample mailed FREE. Address A. S. OLMSTED, Le Roy, N. Y.

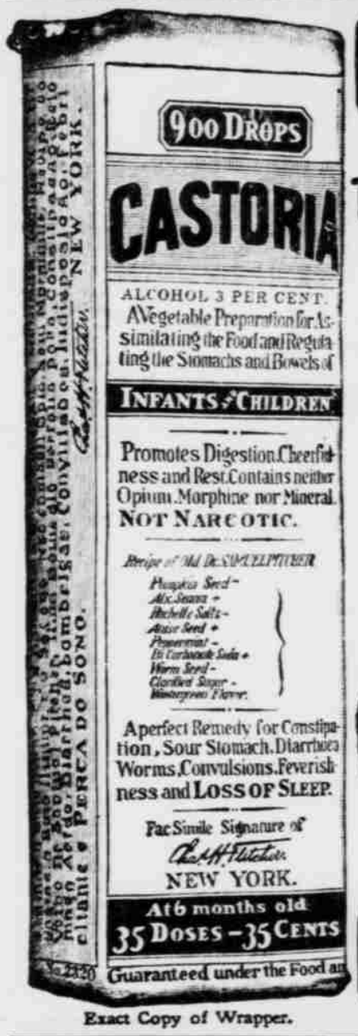

Exact Copy of Wrapper.

CASTORIA

For Infants and Children.

The Kind You Have Always Bought

Bears the Signature of Chas. H. Fletcher.

In Use For Over Thirty Years

CASTORIA

THE CENTAUR COMPANY, NEW YORK CITY.

THE HAZEL GREEN BANK.

Capital Stock Paid In in Cash	$15,000 00
Profits, after paying 3% semi-annual dividend	1,200 00
Individual Responsibility	15,000 00
Total	$31,200 00

The Following is a List of Stockholders Who Own and Control It:

E. F. Cecil, farmer, Hazel Green. H. E. Oney, lumber m'f'r, Rose Fork.
J. P. Rose, farmer, Hazel Green. Mrs. Susan A. Campbell, Hazel Green.
J. B. Elkins, farmer, Lexie. M. S. Campbell, Hazel Green.
R. A. Kash, farmer, Gillmore. F. Wilson, live stock dealer, Daysboro.
O. W. Cecil, farmer, Hazel Green. F. H. Smith, banker, New Castle.
Ben Murphy, farmer, Hazel Green. Mrs. Mary E. Smith, New Castle.
J. S. Pieratt, farmer, Hazel Green. T. M. Lee, farmer, Hazel Green.
J. S. Rittenhouse, mine owner, Hazel Green. C. S. Sample, farmer, Hazel Green.
F. M. Phillips, farmer, Hazel Green. R. H. Patton, Hazel Green.
J. M. Cecil, farmer, Hazel Green. J. T. Whaley, carpenter, Hazel Green.
J. W. Cecil, farmer, Mt. Sterling. Mrs. E. J. Rittenhouse, Hazel Green.
A. Hoffman, insurance, Mt. Sterling. Mrs. T. M. Lee, Hazel Green.
W. L. Hurst, lawyer, Campton. Miss Lula M. Evans, Sword's Creek, Va.

E. F. CECIL, PRESIDENT. J. S. RITTENHOUSE, VICE PRESIDENT.
R. H. PATTON, CASHIER.

STEP INTO

MISS FALAY LONG'S

Millinery : Parlors

and examine her

NEW SPRING LINE

OF

Ladies' Hats, Ladies' Furnishings, Notions, etc., etc.

KASH & SAMPLE,

Dealers in General Merchandise,

Announce to the citizens of Hazel Green and vicinity that they have just received a magnificent line of

LADIES' SHOES GENTS'

Fine Clothing, Hats, Caps, Etc.

and that their general line embraces fine Dress Goods, Dry Goods, Notions,

SELECT FAMILY GROCERIES, etc.,

to which they invite inspection.

FURS AND HIDES

HIGHEST MARKET PRICE PAID FOR RAW FURS AND HIDES.

Wool Commission. Write for price-list mentioning this ad.

ESTABLISHED 1837

JOHN WHITE & CO. LOUISVILLE, KY.

No Rest

Day or Night

"I would lay awake for hours without any apparent cause, or dream terrible dreams which would bring on extreme spells of nervousness. After taking Dr. Miles' Nervine and Tonic for awhile I could sleep well, and the nervous spells have left me." MISS ALMA HUG, R. R, No. 4, Canal Dover, Ohio.

Without sleep the nervous system soon becomes a wreck, and the healthful activity of all the organs obstructed. Restful, body-building sleep accompanies the use of Dr. Miles' Nervine because it soothes the irritable nerves, and restores nervous energy. When taken a few days according to directions, the most restless sufferer will find sleep natural and healthful. Get a bottle from your druggist. Take it all according to directions, and if it does not benefit he will return your money.

AMERICA'S GREATEST WEEKLY.

THE

TOLEDO BLADE,

TOLEDO, OHIO.

The Best Known Newspaper in the United States.

CIRCULATION, - - - 200,000

Popular in Every State.

The seventy-fourth year of its existence finds the Toledo Blade more popular than at any period of its remarkable career. It is now read each week by more than a million people. Its field is not circumscribed by State boundaries, but involves the length and breadth of the United States, giving it an unquestionable right of claiming to be the greatest national weekly newspaper in the country.

The Weekly Blade is distinctly a family newspaper. The one object of its publishers has always been to make it fit for the American home, for the fireside, and of interest to every member of the family. To fulfill this purpose it is kept clean and wholesome. The news of the world is handled in a comprehensive manner, and the various departments of The Blade are edited with painstaking care. The Household page is a delight to the women and children; current affairs are treated editorially without prejudice; the serial stories are selected with the idea of pleasing the greating number of fiction lovers; the Question Bureau is a scrapbook of information; the Farmstead columns are conducted with the purpose of giving the patrons a medium for the exchange of ideas and information on farm topics. No department is neglected, but every feature is taken care of with the idea of making The Blade worth many times the price of subscription—one dollar a year.

Sample copies mailed free. Address,

THE BLADE, Toledo, Ohio.

We Buy **FURS** Hides and Wool

Feathers, Tallow, Beeswax, Ginseng, Golden Seal, (Yellow Root), May Apple, Wild Ginger, etc. We are dealers; established in 1856—"Over half a century in Louisville"—and can do better for you than agents or commission merchants. Reference, any Bank in Louisville. Write for weekly price list and shipping tags.

M. Sabel & Sons,
229 E. Market St. LOUISVILLE, KY.

GEORGE RICE

UNDERTAKER

HAZEL GREEN, KY.

I have several fine Coffins in my shop and am prepared to make any style to order and on the most reasonable terms. I also have

A Handsome Hearse,

and will attend all burials when so requested. Public patronage is respectfully solicited.

25-tf GEO. RICE.

KILL THE COUGH AND CURE THE LUNGS

WITH **Dr. King's New Discovery**

FOR COUGHS COLDS PRICE 50c & $1.00. Trial Bottle Free

AND ALL THROAT AND LUNG TROUBLES.

GUARANTEED SATISFACTORY OR MONEY REFUNDED.

DAY HOUSE,

Hazel Green, Ky,

Mrs. LOU DAY, Proprietor.

Best table fare in Eastern Kentucky. A large sample room connected. Heated and lighted by gas throughout, and special accommodations to traveling men.

CENSUS PROCLAMATION

By the President of the United States of America.

Whereas, by the Act of Congress approved July 2, 1909, the Thirteenth Decennial Census of the United States is to be taken, beginning on the fifteenth day of April, nineteen hundred and ten; and

Whereas, a correct enumeration of the population every ten years is required by the Constitution of the United States for the purpose of determining the representation of the several states in the House of Representatives; and

Whereas, it is of the utmost importance to the interests of all the people of the United States that this census should be a complete and accurate report of the population and resources of the country:

Now, therefore, I, William Howard Taft, President of the United States of America, do hereby declare and make known that, under the act aforesaid, it is the duty of every person to answer all questions on the census schedules and applying to him and the family to which he belongs, and to the farm occupied by him or his family, and that any adult refusing to do so is subject to penalty.

The sole purpose of the census is to secure general statistical information regarding the population and resources of the country, and replies are required from individuals only in order to permit the compilation of such general statistics. The census has nothing to do with taxation, with army or jury service, with the compulsion of school attendance, with the regulation of immigration, or with the enforcement of any national, state, or local law or ordinance, nor can any person be harmed in any way by furnishing the information required. There need be no fear that any disclosure will be made regarding an individual person or his affairs. For the due protection of the rights and interests of the persons furnishing information every employee of the Census Bureau is prohibited, under heavy penalty, from disclosing any information which may thus come to his knowledge.

I therefore earnestly urge upon all persons to answer promptly, completely, and accurately all inquiries addressed to them by the enumerators or other employees of the Census Bureau, and thereby to contribute their share toward making this great and necessary public undertaking a success.

In witness whereof, I have hereunto set my hand and caused the seal of the United States to be affixed.

Done at the city of Washington this fifteenth day of March, A. D. one thousand nine hundred and ten, and of the Independence of the United States of America the one hundred and thirty-four.

[SEAL] WM. H. TAFT.

By the President:

P. C. KNOX,
Secretary of State.

CASTORIA

For Infants and Children.

The Kind You Have Always Bought

Bears the Signature of Chas. H. Fletcher

The Farm of the Future.

Just as there has been a revolution in the business world in the last hundred years, so it is almost certain that there is going to be a revolution in farming during the twentieth century.

We are going to learn to manage the land better. We are going to learn how to save the fertility of the soil. We are going to learn how to breed plants of greater productiveness and profit. We are going to learn to manage new lines of farming in sections where these new lines may prosper, and going to get twice as much from the land as we have ever gotten before. All kinds of modern conveniences and comforts are coming to the country. Farm homes are going to be more beautiful. Good roads are coming through all our rural sections. The telephone will put the farmer in communication with all the outside world. Rural free delivery will be extended until practically every farmer in the country has the advantages of daily mail. Better organization of the farmers is going to result in better methods of marketing and greater stability in prices. Our public schools are going to be made to train for farm life, and we are going to have thousands of boys in the agricultural colleges where there are now only scores. The men who work on the farms are going to have a new spirit; and instead of finding their daily working mere drudgery, education will give such new meaning to their task and such a zest to their life that every one will go about his daily work with an eager and joyous spirit such as the factory employee or the city laborer can never know. Improved machinery, too, will lighten the work on the farm and more horse power will double a man's earning capacity so that greater profits will go hand in hand with greater interest in the work itself.—Farm Gazette.

Children Cry
FOR FLETCHER'S
CASTORIA

A Splendid Gift for All Mountain Preachers.

The following article from President Ashley S. Johnson, of Johnson College, Kimberlin Heights, Tenn., is self explaining:

"Dear Bro. Neal: Just read your article on "Mountain Preachers" in The Standard. I will present every man in the mountains of Kentucky, who is endeavoring to do preach the old truth, a set (six volumes) of my books free, providing you will get up the list, pay the freight and distribute the books. This is good for one set or 100 sets. You know what my books are. I rejoice in the opportunity to give something. I have nothing but books and preachers left. Send us some boys." Simon Pete Miller graduates in the A. B. course this year. You are doing the greatest individual evangelistic work in Kentucky, or anywhere else known to me.

This is a liberal and useful gift. It will be appreciated by our mountain preachers. I know the author, President Johnson, is a careful, conscientious, scholarly, Bible student and a clean writer.

The young man, Simon Pete Miller, is a mountain boy, a good preacher and he will labor in the Big Sandy Valley.

Readers of this paper are requested to call the attention of mountain preachers to this offer and have them write to R. S. Neal, Pikeville, Ky. All the books will cost will be the postage or express.

Will county papers please copy. Send marked copy to above address.

New Citizen For Winchester.

W. T. Swango, of Montgomery county, who recently purchased the farm of W. O. Hoskins containing 200 acres, at $110 per acre, will move here about the first of April.

The price paid for this farm is generally accepted to be low, considering the rich fertility of the soil and the many improvements the farm contains. It is well located, being about three and one-half miles from town on the Two Mile pike.

Mr. Swango is a splendid citizen and we extend cordial welcome.—Sun-Sentinel.

There is not enough joy in this struggling world. So few people have time for it; but children, happy children, who are brought up in sympathetic atmosphere, in the infinite leisure that is theirs, have an immense capacity for joy. How can we deny ourselves that enriching spectacle, a joyous child? The capacity for joy is one of the highest of the human faculties, and it is grossly neglected. We walk too much with our feet in graves. Let us laugh with the children and be young.

Why Suffer?

Are you one of the thousands of women who suffer from female ailments? If so, don't be discouraged, go to your druggist and get a bottle of Wine of Cardui. On the wrapper are full directions for use.

During the last half century, Cardui has been established in thousands of homes, as a safe remedy for pain which only women endure. It is reliable, contains no harmful ingredients and can be depended on in almost any case.

Take CARDUI

J 34

It Will Help You

Mrs. Charles Bragg, of Sweetser, Ind., tried Cardui. She writes: "Tongue cannot tell how much Cardui has done for me. Before I began taking Cardui I could not do a day's work. I would work awhile and lie down. I shall always give praise to your medicine." Try Cardui.

AT ALL DRUG STORES

THE H. KRISH COMPANY, Inc.

Catlettsburg, Kentucky

WHOLESALE **Dry Goods and Notions**

Always in stock a well selected line. Orders filled promptly and with care.

Letter Heads
Statements
Bill Heads
Envelopes
Cards

Anything and everything in the way of high-grade commercial printing. Our assortment of job type is complete, our press facilities of the best, and our workmen true typographical artists. This tells all the story of our facilities for doing job printing of the right kind at the right prices.

Cards
Envelopes
Bill Heads
Statements
Letter Heads

We Give a Positive Guaranteed Cure for Liquor, Morphine, Cocaine, Chloral and All Drug Habits.

Permanent and Quick Cure.

No Bad After Effects.

Our Terms are Reasonable.

Every Patient is Our Guest.

Our Treatment is the Best.

No Barred Doors or Windows.

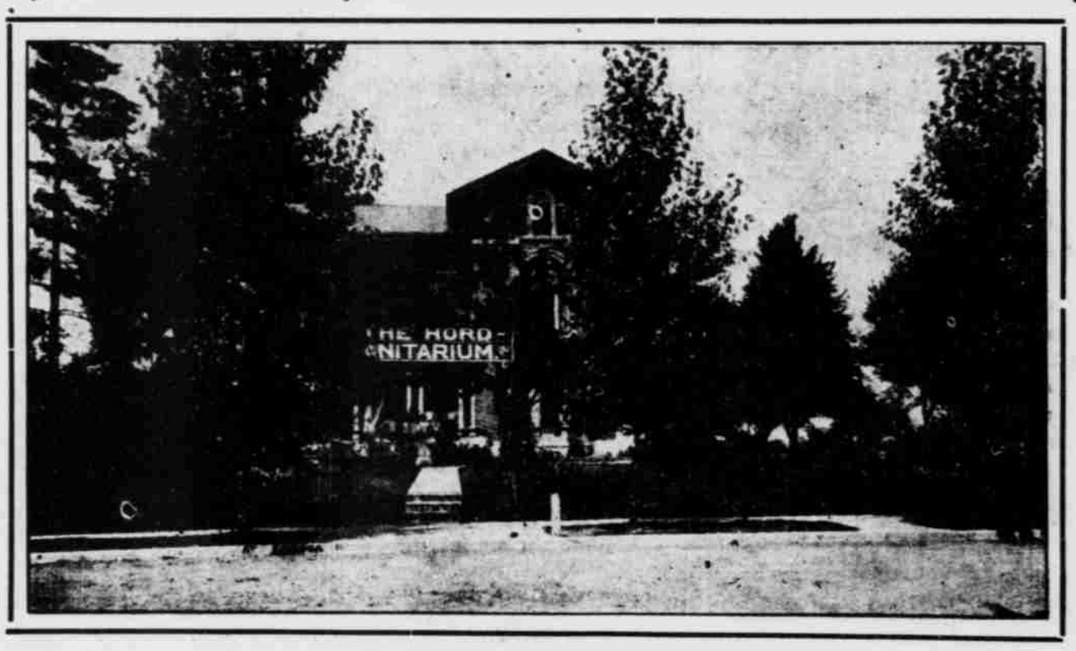

Trained Nurses.

Fine Service.

Excellent Table.

Well Furnished and Well Ventilated Rooms.

We desire to call your attention to our Sanitarium treatment for the cure of Whiskey, Morphine, Opium, Cocaine and all drug habits. We send out no "Home Cures." None of them are a success. Every one must come to our Sanitarium, where we are specially prepared to handle this class of diseases, and where we guarantee a perfect cure in every case within ten days to two weeks for the liquor habit, and for the drug habit two to three weeks.

NO CURE, NO PAY.

Our treatment is painless and harmless. We do not care how much you use, or how long, or from what cause, we can cure you to stay cured.

HERE IS OUR UNPARALLELED PROPOSITION: We will take any case of Drug or Liquor addiction, cure them, bear all expenses while the patient is here, such as treatment, board, room and attendant, and not exact one cent compensation until the patient is cured and ready to return home.

We do not send our patients home a physical wreck, with a so-called tonic to build them up. When you leave our Sanitarium you know you are cured, for you are perfectly free from all craving or desire for either drug or liquor. You are eating and sleeping well and taking no medicine home whatever. Our patients gain flesh and strength from the very beginning. If we do not cure you it costs you nothing, so you see you have everything to gain and nothing to lose.

Our Sanitarium is the finest in the State and ladies need not hesitate about coming to us, as they are attended by a lady nurse, and they will be shown nothing but the most constant and courteous attention.

We refer you to the Farmers National Bank and any business or professional man in our city. Upon application we can place you in correspondence with persons we have cured who will gladly answer any questions.

If you are seeking a cure without suffering, and one that is guaranteed to your entire satisfaction before paying one cent, we will appreciate a letter from you, and we will cheerfully give you any information. If you have any reason to doubt that we can not do what we claim, please write us your reasons and we will explain it to your satisfaction.

If you have a friend needing treatment we would appreciate a letter from you.

Remember our Sanitarium is private and correspondence held confidential.

Write us for terms, stating history of your case as nearly as possible.

Yours very truly,

A Beautiful Place for Rest and Recuperation. Every Modern Improvement.

HORD SANITARIUM, SHELBYVILLE, IND.

The Place Where Liquor and Drug Habits are Cured With Astonishing Ease.